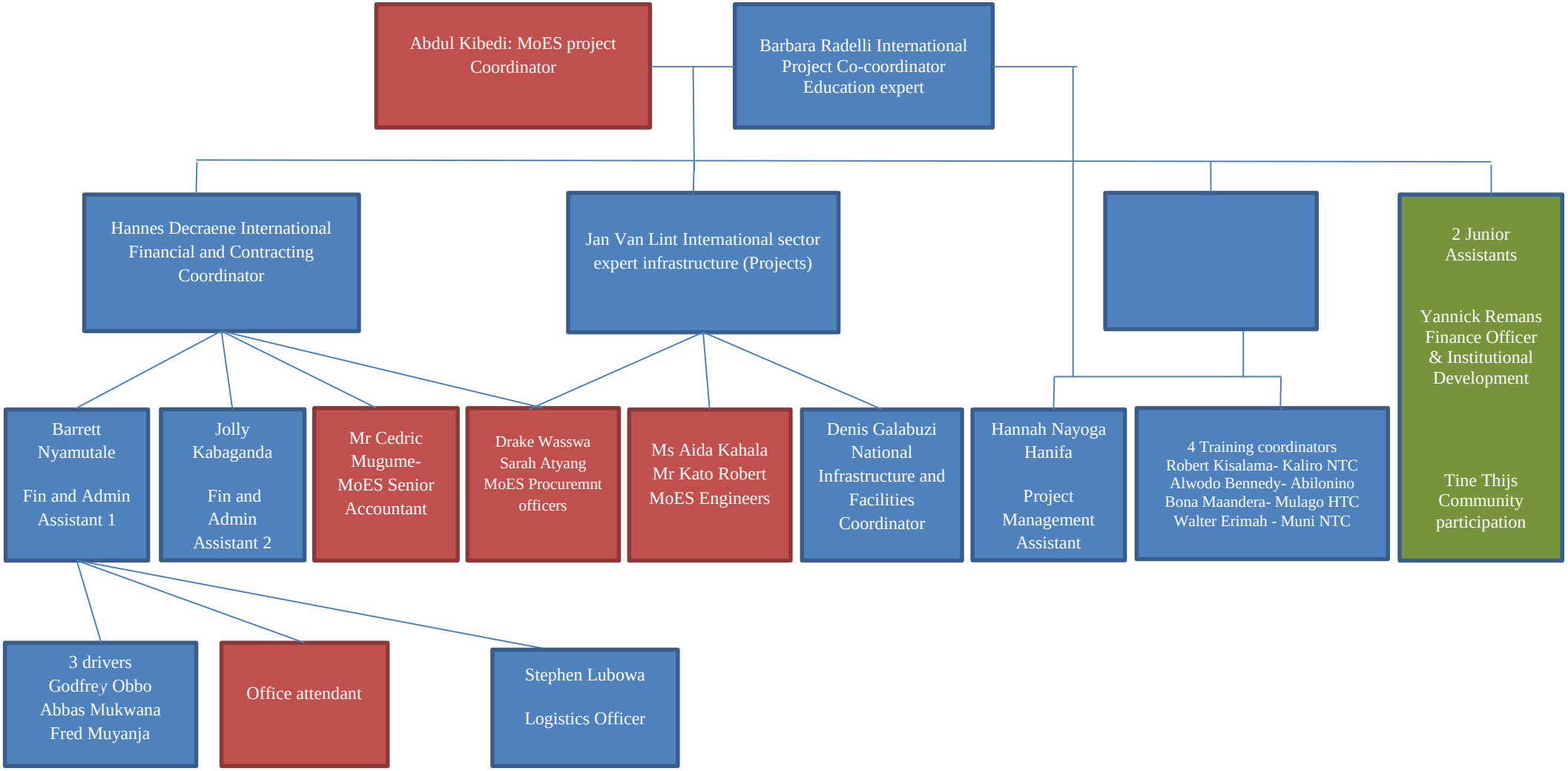New organogram of TTE Project, August 2016 (red is Ministry of Education staff – Blue is BTC staff – Green is Junior Assistants):